

PLAT OF SURVEY
-OF-

LOTS 1692, 1693, 1694, 1695, 1696, 1721 AND 1722, BLOCK 28, LAKE COMO BEACH
SUBDIVISION, ACCORDING TO THE RECORDED PLAT THEREOF, LOCATED IN TOWNSHIP
2 NORTH, RANGE 17 EAST, IN THE TOWN OF GENEVA, WALWORTH COUNTY, WISCONSIN.

SURVEY FOR: MARV GAUGER

— PARK — — — DRIVE — — —
50' WIDE

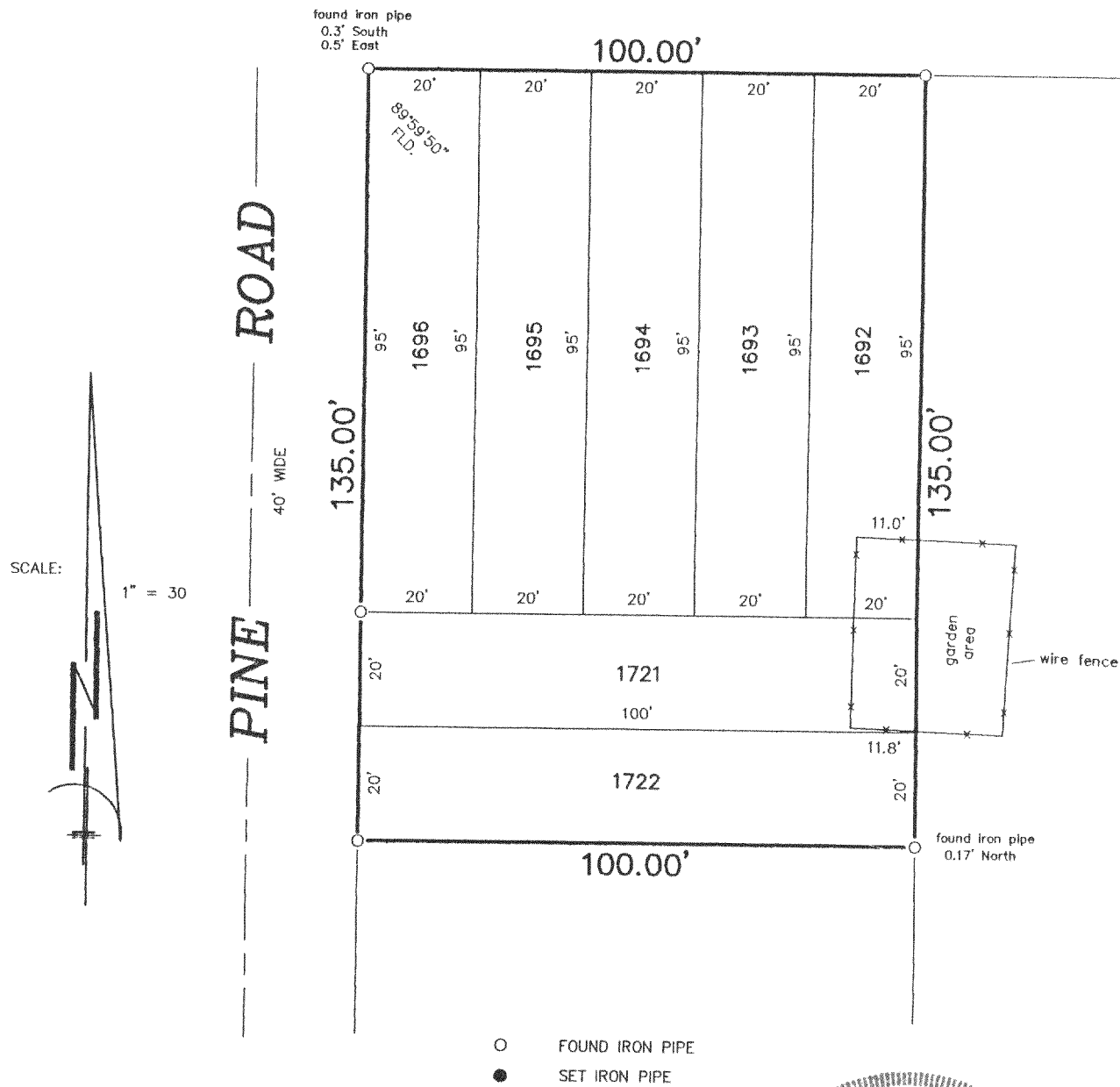

"I hereby certify that I have surveyed the above described property and that the above map is a correct representation thereof and shows the size and location of the property, its exterior boundaries, the location of all visible structures and dimensions of all principal buildings thereon, boundary fences, apparent easements, roadways and encroachments, if any."

"This survey is made for the use of the present owners of the property, and those who purchase, mortgage, or guarantee the title thereto within one year from date hereof."

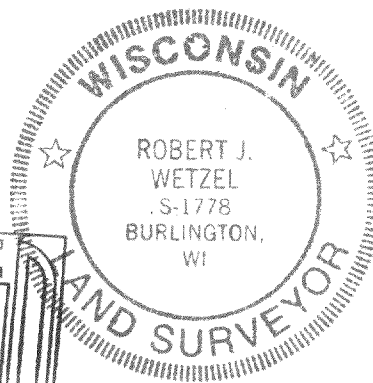
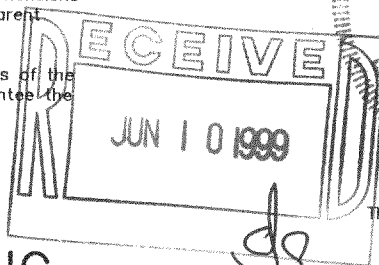

THIS IS NOT AN ORIGINAL PRINT
UNLESS THIS SEAL IS RED.

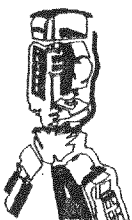

B.W. SURVEYING

412 N. PINE STREET
BURLINGTON, WI 53105
(414)-767-0225

Robert J. Wetzel
ROBERT J. WETZEL S-1778

AUGUST 7, 1998
DATE

3597
JOB NUMBER

JLCB-265A
5LCB-273

217-1738